

VEHICLE MAKE:	Toyota
VEHICLE MODEL:	KUN-16R - Hilux 4x2 SR Utility
D.O.M:	October 2010
VIN:	MROCZ12G100026949
Engine:	3.0L Turbo Diesel.
REGO:	990-943
Colour:	White
NCL ID NO:	P50
ODOMETER:	180,000 Km (Approx. at time of sale)
DESCRIPTION: 2010 Model Toyota Hilux SR 4x2 (2WD) Single cab Utility with custom Aluminium drop side tray with hydraulic tipper – Tray Dimensions: 2400L x 1800W. Tyre condition is good – Spare included. Condition: Ute is in reasonable condition for age – some scratches and dents. Please Note: Vehicle is being sold “As is, Where is” (No RWC provided). <u>Inspection of vehicle recommended prior to submitting any offer.</u>	









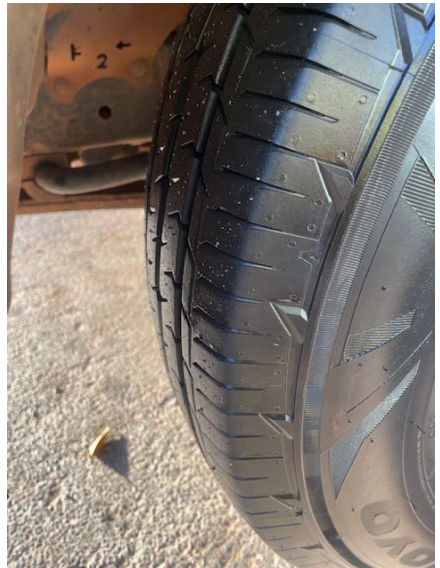

TOYOTA MOTOR THAILAND CO., LTD.
MODEL KUN16R-TRMAYB3
ENGINE 1KD-FTV 2999CC
FRAME No. MR0CZ12G100026949
COLOR TRIM GVM(KG)
TRANS AXLE 5/10 5/10
PLANT BUILT 11/10 11/10



80 · 100 · 120 · 140 · 160 · 180 · 200
km/h
NS3

ODO 178692



APPROVAL NO: 33886 CATEGORY NA
TOYOTA MOTOR CORPORATION
AUSTRALIA LIMITED
HILUX 150 SER SEATS 3
GVM 02780
11/10 VIN MR0CZ12G100026949
THIS VEHICLE WAS MANUFACTURED TO COMPLY
WITH THE MOTOR VEHICLE STANDARDS ACT 1989